

Anaphylaxis - Book for education and children's services

This book provides detailed information to assist education and children's services to plan support for children and students with anaphylaxis.

\$7.50 inc GST (postage/freight extra)

*Downloadable



Personal care support planning in education and children's services - A5 booklet (DECS 2007)

This booklet contains the same guidelines as first released in 2001, but as an A5 hand-held guide. The 'how to' sections of the original publication have been removed, updated and will be issued separately as a series of fact sheets for quick reference when providing support.

\$20.00 inc GST (postage/freight extra)

*Downloadable



First Aid in education and children's services guidelines & flowcharts - A5 Booklet (DECS 2011)

This booklet contains the same guidelines as first released in 2001, but updated and as an A5 hand-held guide which includes the popular first aid flow charts.

\$7.00 inc GST (postage/freight extra)

The Resource Materials are available for purchase from *chess* by completing a Tax Invoice/Order Form which is available for downloading from the chess website:

<http://www.chess.sa.edu.au/Training/RMOrderForm.pdf>
or by contacting the Hospital Education Service at the Women's and Children's Hospital.

NB: Orders cannot be filled unless payment accompanies your order.

*Some of these resources are also available to be downloaded from the chess website:
http://www.chess.sa.edu.au/Pathways/path_home.htm

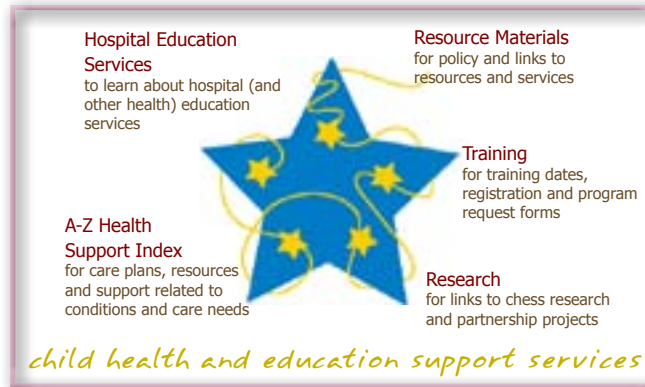

Resource Materials

Information for Staff

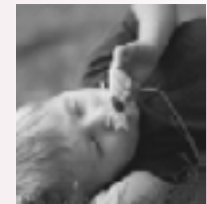

www.chess.sa.edu.au

Hospital Education Services
Women's and Children's Hospital
72 King William Road, North Adelaide SA 5006

Phone: (08) 8361 6819
Fax: (08) 8161 6047
Email: info@chess.sa.edu.au



Government of South Australia
Department for Education and Child Development



Headlice
 This booklet provides detailed information to assist education and children's services to plan support for children and students with headlice.
 \$5.00 inc GST (postage/freight extra)



Diabetes
 This booklet provides detailed information to plan support for children and students with diabetes.
 \$7.50 inc GST (postage/freight extra)
 *Downloadable



Epilepsy support planning in education and children's services (DECS 2007)
 This updated version has additional information about learning. It provides general information about epilepsy and seizure management and gives practical advice to assist health support planning in education and children's services.
 \$25.00 incl GST (postage/freight extra)
 *Downloadable



Children living with cancer (DECS 2000) - Book for education and children's services
 Currently Out of Stock

Health support planning in education and children's services - A5 booklet (DECS 2006)

A comprehensive overview of how education and children's services can plan safe, reasonable and consistent health support when children and students have physical and mental health care needs. This new issue of the DECS 2001 Health support planning guidelines is an easy-to-use A5 format.
 \$7.50 inc GST (postage/freight extra)
 *Downloadable



Healthy eating guidelines
 \$9.90 inc GST (postage/freight extra)

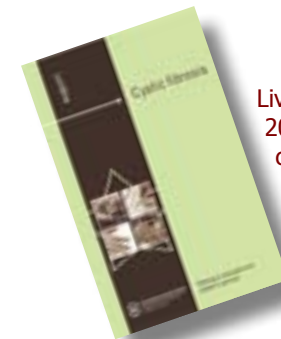

Living with cystic fibrosis (DECS 2000) - Book for education and children's services
 This booklet provides detailed information to assist education and children's services to plan support for children and students with cystic fibrosis.

\$7.50 inc GST (postage/freight extra)
 *Downloadable

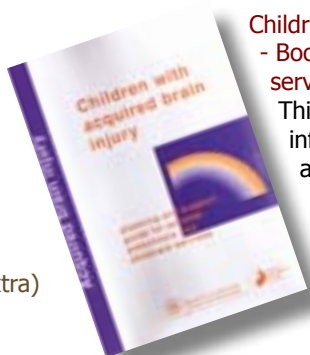

Children with acquired brain injury - Book for education and children's services
 This booklet aims to provide general information to assist education and children's services to plan support for children and students with acquired brain injury.
 \$5.00 inc GST (postage/freight extra)



There's No Such Thing As A Silly Question
 A practical guide for South Australian families living with a child with chronic illness, disability, mental illness or a life-threatening condition.
<http://www.wchfoundation.org.au>



The care plans and pro formas have been removed and published separately on the web.
http://www.decs.sa.gov.au/speced2/a8_publish/modules/publish/content.asp?web=special_ed2&group=health&id=forms